

1. Intrade JB zu GDIII 1

Johann Groh

5

9

Measures 9-12. The melody continues: B3, A3, G3, F3, E3, D3, C3, B2, A2, G2, F2, E2, D2, C2. The bass line continues: G2, B1, D2, F2, G2, B1, D2, F2, G2, B1, D2, F2, G2, B1, D2, F2.

13

Measures 13-16. The melody continues: B1, A1, G1, F1, E1, D1, C1, B0, A0, G0, F0, E0, D0, C0. The bass line continues: G0, B0, D0, F0, G0, B0, D0, F0, G0, B0, D0, F0, G0, B0, D0, F0.

17

47 Herr Gott, dich loben wir

GD III Jungbläser

W. A. Mozart

28

33

GD II 39b Kyrie

Hans Leo Haßler

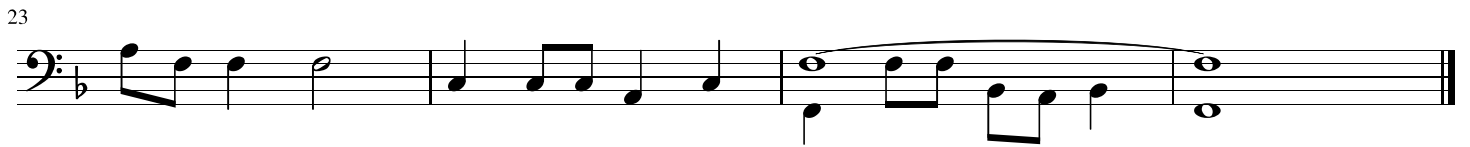

Jungbläusersatz 634

C Trompete

Posaune

5

C Tpt.

Psn.

9

C Tpt.

Psn.

47 Herr Gott, dich loben wir

GD III Jungbläser

W. A. Mozart

28

33

Jungbläusersatz 634

C Trompete

Posaune

5

C Tpt.

Psn.

9

C Tpt.

Psn.

EG 289 Nun lob, mein Seel, den Herren

Intonation

C Trompete

Posaune

Choral

5

C Tpt.

Psn.

11

C Tpt.

Psn.

16

C Tpt.

Psn.

21

C Tpt.

Psn.

EG 320 Nun lasst uns Gott dem Herren Dank sagen

Intonation

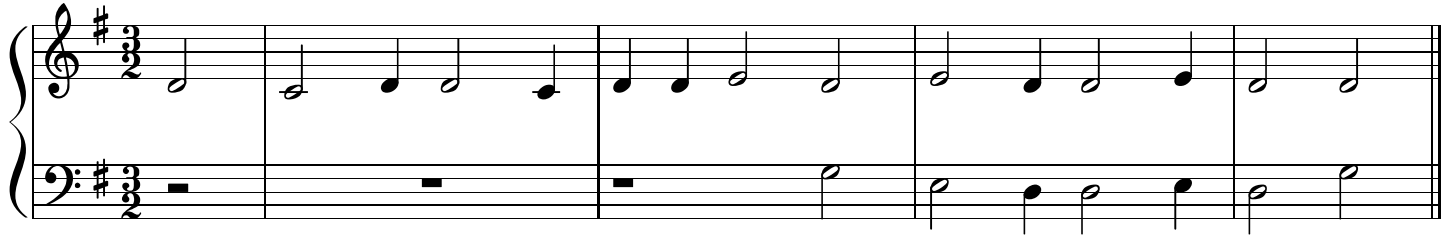

6 Choral

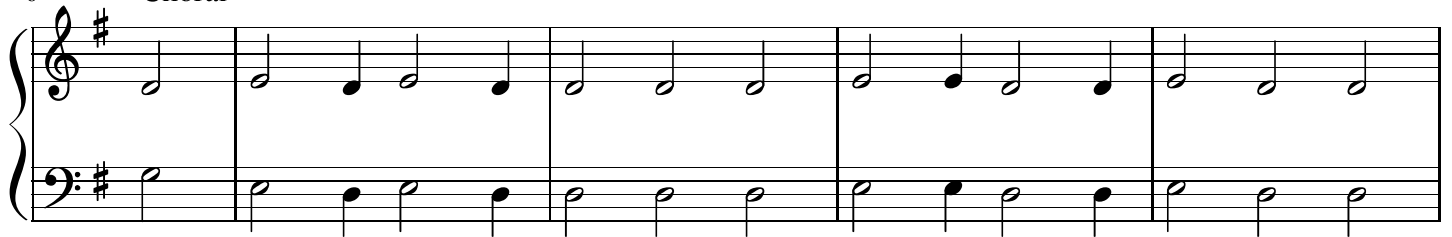

11

EG 455 Morgenlicht leuchte

Intonation

6 Choral

11

